

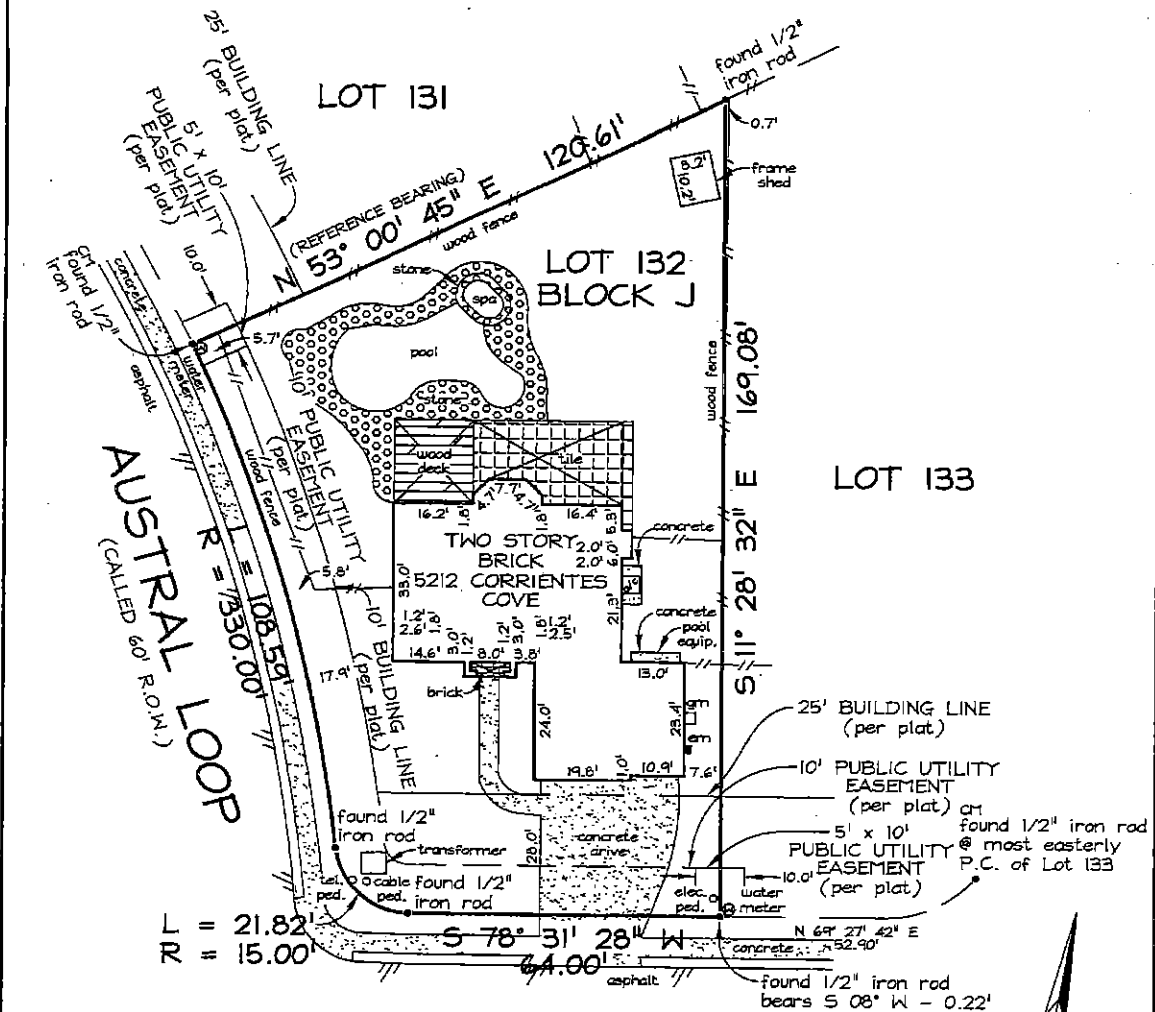

Precise Land Surveying, Inc.  
4825 Eastover Dr.  
Mesquite, Tx 75149  
Ph. 877.581.7072 Fx. 1.888.438.1273

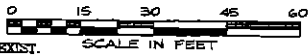

**NOTES:**  
CM = CONTROLLING MONUMENT.  
BEARINGS ARE BASED ON THE RECORDED PLAT REFERENCED BELOW.  
THIS PROPERTY IS SUBJECT TO ANY AND ALL PARENT PLATS, EASEMENTS, RESTRICTIONS AND COVENANTS IN SCHEDULE B OF THE TITLE COMMITMENT LISTED HEREON AND IN EFFECT PRIOR TO SAID PLATS, IF NOT EXTINGUISHED BY SAID PLATS OR OTHER INSTRUMENT, AND CITY/COUNTY ORDINANCES IN EFFECT AT THE TIME OF CONSTRUCTION.  
THIS IS A SURVEY OF THE PROPERTY AS DESCRIBED IN SCHEDULE A OF THE TITLE COMMITMENT LISTED HEREON AND WAS PREPARED PURSUANT TO THE INFORMATION CONTAINED THEREIN. OTHER INTERESTS MAY EXIST.



THIS IS TO DECLARE that on this date a survey was made on the ground, under my direction and supervision of the property located at 5212 CORRIENTES COVE, and Being Lot One Hundred and Thirty Two (132), in Block J, of "Circle C Ranch, Phase C, Section Five-A", a subdivision in Travis County, Texas, according to the Map or Plat thereof recorded in Volume 94, Page 311, of the Plat Records of Travis County, Texas.

The subject property does not appear to lie within the limits of a 100-year flood hazard zone according to the map published by the Federal Emergency Management Agency, and has a Zone "X" Rating as shown by Map No. 48453C0580 H, dated SEPTEMBER 28, 2008. The statement that the property does or does not lie within a 100-year flood zone is not to be taken as a representation that the property will or will not flood. This survey is not to be used for construction purposes and is for the exclusive use of the hereon named purchaser, mortgage company, and title company only and this survey is made pursuant to that one certain title commitment under the GF number shown hereon, provided by the title company named hereon and that on this date the easements, rights-of-way or other locatable matters of record of which the undersigned has knowledge or has been advised are as shown or noted hereon.

DATE: \_\_\_\_\_

ACCEPTED BY: \_\_\_\_\_



DATE: 06/28/13  
FIELD DATE: 08/25/13  
REVISED: \_\_\_\_\_

TECH: OR FIELD: SF  
JOB NO: 613-1044

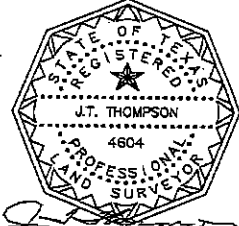

WFG LENDER SERVICES  
GF NO. 376715

Registered Professional Land Surveyor